



2031 Bellevue Street
P.O. Box 10244
Green Bay, WI 54307-0244
920.468.5580
www.packerlandkennelclub.com

Packerland Kennel Club Paw Print

Volume 2, Issue 11

November, 2015

~ What's All the Barking About? ~ A Word From Our President...

I would like to send a special 'Thank You' out to Ronda Bermke and Faith Beam, committee and instructors for all of their work with the Packerland Youth Program (PYP)!

Please plan on supporting the Open House on November 7, 2015. There will be pictures, a raffle and a booyah sale. Proceeds from the booyah sale will go toward the Building Fund.

On November 14th we will have Pictures with Santa.

Please help and support your club with these activities!

Respectfully,
Dave Osborn

2015 Officers

- ~ President ~
Dave Osborn
- ~ Vice-President ~
Becky Barr
- ~ Treasurer ~
Al Martens
- ~ Recording Secretary ~
Pam Grant
- ~ Corresponding Secretary ~
Tracy Salisbury

Board Members

- ~ 2014-2015 ~
Tammie Scheich
Leslie Tenor
Kerry Tesch
- ~ 2015-2016 ~
June Ashford
Belinda Freeman
Sara Hallam

Directors of Training

- ~ Obedience ~
Belinda Freeman
Patti Martin
- ~ Conformation ~
Sandy Solcz
- ~ Agility ~
Open

Communication

- ~ Paw Print ~
Lynn Des Jardin
(desjardin.lynn@gmail.com)

Important Dates in November

November 4 ~ Business Meeting, 7 p.m.

November 7 ~ PKC Open House, 10 a.m. - 4 p.m.

November 11 ~ Veterans Day

November 14 ~ *Pictures with Santa*, 1 - 3:30 p.m.

November 20 & 21 ~ Texas Roadhouse Fundraising Nights

November 26 ~ Thanksgiving Day

In this issue...

- *The Giving Tree coming to PKC*
- *PKC's Newest Graduates*
- *PKC Youth Program*
- *Outreach News*
- *Calendars & Class Schedules*

The Giving Tree



Join in the fun and spread the cheer to the Disabled American Veterans (DAV) in northeast Wisconsin. Look for The Giving Tree at PKC and choose a flag from the tree to buy a gift for a veteran. Various gifts include food cards, gas cards, batteries or some other personal item. The Giving Tree will be up and ready for you to pick a flag from November 7th (at the Open House) through December 3rd at the Business Meeting. If you have questions, please call June Ashford at 606.3930.

Note: The Giving Tree is based on a beloved children's book by the same name written by Shel Silverstein which describes a loving relationship between a female apple tree and a boy. Through the years the tree gave unselfishly to the boy until she had no more to give; no branches, no leaves, no trunk. However, when the boy grew very old he needed a place to rest peacefully and then he went back to the tree.

Congratulations to PKC's Recent Graduates!

Ronda Bermke, Instructor



The fall 2015 CGC class has come to a conclusion. Thanks so much to Candee Brey, Wendee Draves, Bree Draves and Cheryl Sulewski who helped with the class each week and did a fantastic job when I couldn't make it! I absolutely appreciate the support they all give me in presenting this class to the public! Thanks also to the evaluators for the evening of October 12 - Rob Bermke, Faith Beam, Chris Olson, and Ken Sulewski and of course greeter dog "Jazz". Tests couldn't be run successfully without them!

The newest Brown County Canine Good Citizens teams:

Pamela Dallman & Collie "Oakley"
Julie Daul & Berner "Uno"
Debbie Funk & Aussie "Cooper"
Andrea Johnson & Yorkie/Poodle mix "Derby"
Marsha Kurth & Mini Aussie "Meeko"
Aaron Maes & Vizsla "Henrietta"
Tracy VanBeek & Berner "Winter Haven's My Kind of Gru-Vee"

More PKC Graduates on page 5.

Packerland Youth Program



The Packerland Youth Program is in full swing with several weeks of training already completed. All the youth participate in obedience and showmanship classes on a weekly basis. Our youth are doing an incredible job training with their canine partners and learning about dog behaviors. A huge shout out to our dedicated trainers who come each week to assist: June Ashford, Jan Bouchonville, Jane Glomski, Carly Cegleski, Gail Okray, Faith Beam and Ronda Bermke.



In mid-October the youth took a break from training their own dogs to watch a presentation by Brown County Officer Tony Tasch and his K9 Dog "Uri". This exciting evening was filled with many learning opportunities. Special Thanks to Officer Tasch for sharing a little of what "Uri" can do with us!

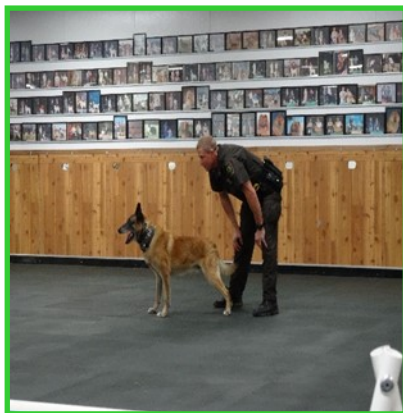

**A Note from the
Outreach Coordinator**



Ronda Bermke · bermke@centurytel.net

The outreach gang was invited to share our dogs with the residents of NEW Curative the beginning of October. We could not have scripted a more perfect day to be outside! Thank you so very much to the following people who were able to attend our demonstration and share their dogs with the residents:

Ronda Bermke & Dachsie "Sigma" and Border Collie "Brew"
Jan Bouchonville & Am Eskimo "Preston"
Candee Brey & Doberman "Lexx"
Wendee Draves & Am Water Spaniel "Tucker"
Betty Haegers & Papillion "Maddi"
Anne Kasuboski & Sheltie "Nicky"
Barb Lutgen & Golden Retriever "Indy"
Keith Rosin & Australian Shepherd "Takoda"
Sue Ruesch & Golden "Skyy"
Cheryl Sulewski & Collies "Cal" and "Trickster"
Rita VandenHeuvel & Lab "Mitch"



UPCOMING OUTREACH PROGRAMS

~ NWTC ~

Wednesday, December 9, 2015
11:00 a.m. - 1:00 p.m.

~ UW-Green Bay ~

Wednesday, December 16, 2015
3:30 p.m. - 5:00 p.m.

Both of these programs are a "stress reliever time" for the students. It is a time to just hang out with the students and talk to them and let them pet the dogs. Your dog must be good in crowds and with people to attend. If you are able and willing to attend either of these, please contact Ronda. Final details regarding parking and where to meet will be emailed prior to the event.

Beginner's Obedience Graduation

Congratulations to ALL of the students in the Thursday night Beginner's class! While not everyone graduated, all of them were pleased with progress that they and their dogs had made. My thanks to Brenda Halkoski, Israel Rivera and Dave Entringer for being assistants of top quality! Also, a special thank you to Kerry Tesch for his time to judge this class of participants. I think we can safely say that all students and dogs had fun and learned a lot, and we're happy and proud of you all!

Barb Basche & "Duncan"
Mary Lou Benner & "Lola"
Sarah Forbes & "Coal"
Andrea Johnson & "Maisy"
Fay Lau & "Dozer"
Chris Olson & "Newton"
Shirley Triest-Robertson & "Willie"

Ellen Kramer, Beginner's Obedience Instructor

Raffle Items Needed!

Do you have items you can donate for the Open House Raffle on November 7th?

Please leave any items in the office at PKC marked with Anne Lindsley's name on them. Thank you!



**2015
Business Meeting Dates**

December 3

Packerland Kennel Club

Open House 10:00 am – 4:00 pm

Saturday, November 7, 2015



2031 Bellevue Road, Green Bay WI
www.packerlandkennelclub.com

Pet Portraits by professional photographer ~ Jim Pahl

➤ See Page 2 for details and pricing

Canine Good Citizen (CGC) Testing
12:00 Noon – 2:00 p.m.

Chinese Auction (Raffle)
Dozens of Themed Baskets & Assorted Items
Ticket Prices: \$1.00 each / 6 for \$5.00 / 15 for \$10

Food

 *Lunch – Come, Sit, Eat & Talk with Friends*

 *Bake Sale - Goodies to Tempt the Palate*

 *Great Dane Bakery – Can't forget our furry friends*

Packerland Kennel Club Information Booth
Learn What PKC Is All About

Jin Shin Jyutsu®

A natural, gentle, safe & effective health practice improving focus, flexibility and physical discomfort. Reduce stress, increase energy, ease aches & pains ~ ~ helping the whole family

Gail Okray of Key Elements for Health
will be on site offering sessions for both people and animals

Chicken Booyah Take Out

See full page for more details.

Pet Portraits by professional photographer ~ Jim Pahl

Traditional Print Option

\$40.00 per Package (package will include the following prints)

Six (6) 5x7s and Eight (8) 4x6s

- Additional prints may be ordered at a cost of \$10 per SHEET of prints; a SHEET contains the following number of prints:
8x10 – 1 print 5x7 – 3 prints 4x6 – 4 prints Wallet – 8 prints
- A disk with the digital image of the pose you are ordering may also be ordered at an additional cost of \$25.00; however, you must also purchase a package to order the disk. Additional images (different poses) may be ordered at a cost of \$20 per pose.
- A package must be purchased for each different sitting (pose) you have; i.e., if you add or delete people or pets or change clothes, etc., it is considered an additional sitting (pose).

New This Year

Digital Option

\$50.00 & \$40.00 (see below for criteria)

**Note: Only ONE image (your choice) will include the Fall / Halloween Background.
All other images on the disc will have a blue background.**

- **\$50** for the first disc; this disc will include all the shots from one pose; i.e., if you add or delete people or pets or change clothes, etc., it is considered an additional sitting (pose)
- **\$40** for the second disc; this disc will include all the shots from another pose; i.e., if you add or delete people or pets or change clothes, etc., it is considered an additional sitting (pose)

Who: Your family & family pets (dogs, cats, or any other small animal)

Hours: 10:00 a.m. – 4:00 p.m. No pre-reservations; portraits will be taken on a first-come, first-taken basis

Payment: Cash or check (we **DO NOT** have the capability to accept debit/credit cards)



Theme for 2015 Fall / Halloween Background

Note: The old house is the main feature of the background. Props to be brought in will include pumpkins & gourds spilling out of a wheelbarrow to enhance the Fall theme.

You can make the setting as spooky as you like by bringing in your own Halloween additions (we will have a couple of props available).

Chicken Booyah Take Out

Packerland Kennel Club Parking Lot

Proceeds will benefit the Packerland Kennel Club Building Fund

Mike Steeno, one of the area's best known booyah chefs will be making the booyah. He has made the booyah for the Allouez Fire Department's Open House for many years.

❖ **Booyah will be ready for pick up (take out) at 12:00 Noon**

✓ **Bring your own containers**

✓ **\$25.00 per gallon**

✓ **\$15 per ½ gallon**

❖ **A limited amount of booyah will be reserved for lunch inside Packerland Kennel Club**

❖ **Want to make sure you get some booyah – place a pre-order**

✓ **Contact Al Martens - - martensal0818@gmail.com to place your order**

✓ **Pre-Orders accepted through Wednesday, November 4**



Open House Bake Sale



Please don't forget to bake your goodies for the Open House Bake Sale, November 7, 2015! Please make bars or cookies and package in individual bags if at all possible. You can even bake cakes and pies and divide into individual pieces. If a cake or pie is left intact, we will sell it as a single item. Thank you for your help!

Your Volunteer Hours Are Needed!

Sandy Dunand (469.7476)

I am putting the volunteer hours together for the dues billing which goes out at the end of October. If you haven't sent your volunteer hours in yet, please email them to me at sandune@sbcglobal.net or you can put them in the box on the kitchen counter at PKC. Any questions, please feel free to call me. Thank you all for your cooperation and assistance in getting this tremendous task accomplished.

FUNDRAISING!



Please join us for a fundraiser to support
the Packerland Kennel Club!
Friday, November 20, 2015, 3:30 - 11:00 p.m.
&
Saturday, November 21, 2015, 11:00 a.m. - 4:00 p.m.

10% Donation

Support this cause by
presenting this invitation to
the listed Texas Roadhouse®
location and Texas Roadhouse®
will donate 10% of your total food
purchases to the fundraiser!



(920) 498-8800
2375 S. Oneida Street
Green Bay, Wisconsin

Attention PKC Members

Show your support for PKC!
Please bring the adjacent flyer
with you to Texas Roadhouse
on November 20 &
November 21, 2015.

Want that
perfect
Christmas
card photo?

photos with
Santa



Date: Saturday, November 14, 2015
Time: 1:00pm – 3:30pm
Location: Packerland Kennel Club
2031 Bellevue St Green Bay WI
Cost: \$15.00 contribution/2 pictures

(pictures will be emailed to you along with the rights to the pictures so you can print them w/o issue)

*All proceeds from photos will be donated
to the PKC New Building Fund*

PACKERLAND KENNEL CLUB

MERIT AWARD

AWARD GUIDELINES

To claim a merit award, a title must have been earned between January 1 and December 31 of the calendar year preceding the annual dinner. If you think your dog has finished a title, but haven't received notification, call AKC to verify your points and/or legs to meet the DEADLINE.

Club policy gives one (1) merit award for an individual dog for each title earned to the owner (co-owners may purchase a duplicate award from PKC if they are members in good standing with the Club)

To request an award, the owner of the dog must be a member in good standing (not a trainee) and the dog must live primarily with the club member requesting the award. Only one plaque per dog will be awarded. The owner of the dog must have completed the required volunteer hours during the year or pay a \$25.00 fee to PKC. Please submit one Merit Award form per dog regardless of the number of titles earned.

Only AKC titles and titles recognized by AKC (accompanied with an AKC title certificate) will be awarded by PKC (including CGC and CGCA). Additional title plates for titles that are awarded by other clubs (other than AKC, including single breed parent clubs) may be purchased by the owner. The dog must earn an AKC title to be awarded the initial awards plaque by PKC.

Only one MACH/PACH/PAX award plaque will be awarded per dog. Additional poles will be added to the plaque as the dog accumulates multiple agility championships.

No awards will be given retroactively.

All awards must be claimed within 30 days of the annual awards dinner or they become property of the club.

Comments concerning your dog completing a degree or title should be written (legibly) or typed on the back of this form and should be limited to 50 words and to the dog that is earning the title. Comments will be read at the awards dinner only if owner or representative is present at the dinner.

THERE WILL BE NO EXCEPTIONS-THIS APPLICATION MUST BE TURNED IN NO LATER THAN THE DEADLINE STATED ON THIS FORM! This current merit form MUST be used (old forms will NOT be accepted)! THE FORM MAY BE MAILED TO CAROL LIEBEL, 1524 WEISE ST. Green Bay, WI 54302 OR BROUGHT TO THE PKC OFFICE.

AKC Registered Name of Dog

Call Name of Dog Breed AKC #

Has This Dog received a previous award from PKC YES NO
If yes, please see the back of this sheet regarding new plates for your plaque.

Titles Won: (A copy of the title certificate MUST accompany this form!) Use additional sheets if necessary

	Abbreviation	Date Titled Completed
	Abbreviation	Date Titled Completed
	Abbreviation	Date Titled Completed
	Abbreviation	Date Titled Completed

Best In Show/High In Trial: Name & Date of Show

Owner (PKC Member requesting award) Phone number

Person Accepting award

I have completed my volunteer hours: YES NO If NO, I have enclosed the \$25.00 fee.

I have read the above merit guidelines and have completed my service hours or paid the \$25.00 fee to Packerland Kennel Club. Member Signature

DEADLINE FOR SUBMISSION OF APPLICATION: January 15, 2016

Continued on back...

Comments for the awards booklet: Please limit to 50 words or less. Comments must be regarding the dog receiving the award.

☐ My dog does not have a plaque.

☐ My dog needs an entire new gold plate. The black title plate(s) should read: (Gold plates for non AKC Titles and retroactive titles are \$6.50)

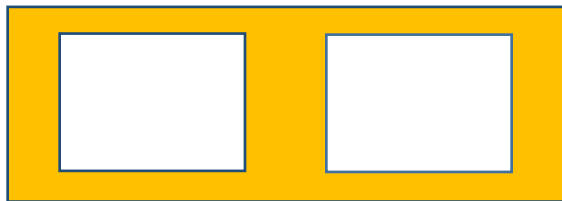

☐ My dog just needs a black title plate and it should read: (Black plates for non AKC titles or retroactive titles are \$5.20 per plate.)

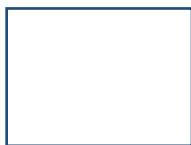



October 2015

Sun	Mon	Tue	Wed	Thu	Fri	Sat
		Tuesday and Friday Obedience Training/Open Floor - Sign-up schedule is posted. Classes are for dogs and trainers interested in competitive obedience or for those already competing. Cost: \$2 per half hour floor time.				
4 8 a.m.-2:30 p.m. Competition Ready Nose Work	5 4 p.m. Agility - Beginners 5 p.m. Conformation 6 p.m. CGC 6:30 p.m. Graduate Puppy 7:15 p.m. Ring Ready Rally	6 9 a.m.-12:30 p.m. Open Floor Obedience 5 p.m. Beginners Obedience 6 p.m. PKC Youth Program 7 p.m. Business Meeting 8:15 p.m. Conformation	7 3:30-6 p.m. Utility 6 p.m. Beginners Rally 7 p.m. Novice Obedience 8:15 p.m. Agility - Open/ Excellent	1 4 p.m. Competitive Novice Obedience 5 p.m. Competitive Open Obedience 6 p.m. Puppy Socialization 7 p.m. Beginners	2 8:30 a.m.-Noon Open Floor Obedience	3 8 a.m.-2:30 p.m. Nose Work Classes
11 8 a.m.-2:30 p.m. Competition Ready Nose Work	12 4 p.m. Agility - Beginners 5 p.m. Conformation 6 p.m. CGC 6:30 p.m. Graduate Puppy 7:15 p.m. Ring Ready Rally	13 9 a.m.-12:30 p.m. Open Floor Obedience 5 p.m. Beginners Obedience 6 p.m. PKC Youth Program 7 p.m. Beginners Conformation 8:15 p.m. Conformation	14 3:30-6 p.m. Utility 6 p.m. Beginners Rally 7 p.m. Novice Obedience 8:15 p.m. Agility - Open/ Excellent	15 4 p.m. Competitive Novice Obedience 5 p.m. Competitive Open Obedience 6:30 p.m. Instructors' Meeting	16 8:30 a.m.-Noon Open Floor Obedience	17 8 a.m.-2:30 p.m. Nose Work Classes
18 8 a.m.-2:30 p.m. Competition Ready Nose Work	19 4 p.m. Agility - Beginners 5 p.m. Conformation 7:15 p.m. Ring Ready Rally	20 9 a.m.-12:30 p.m. Open Floor Obedience 6 p.m. PKC Youth Program Orientation 7 p.m. Beginners Conformation Graduation 8:15 p.m. Conformation	21 3:30-6 p.m. Utility 8:15 p.m. Agility - Open/ Excellent	22 7 p.m. Orientation	23 8:30 a.m.-Noon Open Floor Obedience	24 8 a.m.-2:30 p.m. Nose Work Classes
25 8 a.m.-2:30 p.m. Competition Ready Nose Work	26 5 p.m. Conformation 6 p.m. Pre-Novice 7 p.m. Ring Ready Rally	27 9 a.m.-12:30 p.m. Open Floor Obedience 6 p.m. PKC Youth Program 7 p.m. Intermediate Conformation 8:15 p.m. Conformation	28 3:30-6 p.m. Utility 6 p.m. Agility - Intermediate 7:15 p.m. Agility - Open/ Excellent	29 4 p.m. Competitive Novice Obedience 5 p.m. Competitive Open Obedience 6 p.m. Puppy Socialization 7 p.m. Beginners	30 8:30 a.m.-Noon Open Floor Obedience	31 8 a.m.-2:30 p.m. Nose Work Classes 

November 2015

Sun	Mon	Tue	Wed	Thu	Fri	Sat
1 8 a.m.-2:30 p.m. Competition Ready Nose Work	2 5 p.m. Conformation 6 p.m. Pre-Novice 7 p.m. Ring Ready Rally	3 9 a.m.-12:30 p.m. Open Floor Obedience 6 p.m. PKC Youth Program 7 p.m. Intermediate Conformation 8:15 p.m. Conformation	4 3:30-6 p.m. Utility 6 p.m. Agility - Intermediate 7 p.m. Business Meeting	5 4 p.m. Competitive Novice Obedience 5 p.m. Competitive Open Obedience 6 p.m. Puppy Socialization 7 p.m. Beginners	6 8:30 a.m.-Noon Open Floor Obedience	7 8 a.m.-2:30 p.m. Nose Work Classes
8 8 a.m.-2:30 p.m. Competition Ready Nose Work	9 5 p.m. Conformation 6 p.m. Pre-Novice 7 p.m. Ring Ready Rally	10 9 a.m.-12:30 p.m. Open Floor Obedience 6 p.m. PKC Youth Program 7 p.m. Intermediate Conformation 8:15 p.m. Conformation	11 3:30-6 p.m. Utility 6 p.m. Agility - Intermediate 7:15 p.m. Agility - Open/ Excellent	12 4 p.m. Competitive Novice Obedience 5 p.m. Competitive Open Obedience 6 p.m. Puppy Socialization 7 p.m. Beginners	13 8:30 a.m.-Noon Open Floor Obedience	14 8 a.m.-2:30 p.m. Nose Work Classes
15 8 a.m.-2:30 p.m. Competition Ready Nose Work	16 5 p.m. Conformation 6 p.m. Pre-Novice 7 p.m. Ring Ready Rally	17 9 a.m.-12:30 p.m. Open Floor Obedience 6 p.m. PKC Youth Program Graduation 7 p.m. Intermediate Conformation 8:15 p.m. Conformation	18 3:30-6 p.m. Utility 6 p.m. Agility - Intermediate 7:15 p.m. Agility - Open/ Excellent	19 4 p.m. Competitive Novice Obedience 5 p.m. Competitive Open Obedience 6 p.m. Puppy Socialization 7 p.m. Beginners	20 8:30 a.m.-Noon Open Floor Obedience	21 8 a.m.-2:30 p.m. Nose Work Classes
22 8 a.m.-2:30 p.m. Competition Ready Nose Work	23 5 p.m. Conformation 6 p.m. Pre-Novice 7 p.m. Ring Ready Rally	24 9 a.m.-12:30 p.m. Open Floor Obedience 7 p.m. Intermediate Conformation 8:15 p.m. Conformation	25 3:30-6 p.m. Utility 6 p.m. Agility - Intermediate 7:15 p.m. Agility - Open/ Excellent	26 	27 8:30 a.m.-Noon Open Floor Obedience	28 8 a.m.-2:30 p.m. Nose Work Classes
29 8 a.m.-2:30 p.m. Competition Ready Nose Work	30 5 p.m. Conformation 6 p.m. Pre-Novice 7 p.m. Ring Ready Rally	Tuesday and Friday Obedience Training/Open Floor - Sign-up schedule is posted. Classes are for dogs and trainers interested in competitive obedience or for those already competing. Cost: \$2 per half hour floor time.				

December 2015

Sun	Mon	Tue	Wed	Thu	Fri	Sat
		1 9 a.m.-12:30 p.m. Open Floor Obedience 7 p.m. Intermediate Conformation 8:15 p.m. Conformation	2 3:30-6 p.m. Utility 6 p.m. Agility - Intermediate 7:15 p.m. Agility - Open/Excellent	3 4 p.m. Competitive Novice Obedience 5 p.m. Competitive Open Obedience 6 p.m. Puppy Socialization 7 p.m. Business Meeting	4 8:30 a.m.-Noon Open Floor Obedience	5 8 a.m.-2:30 p.m. Nose Work Classes
6	7 5 p.m. Conformation 6 p.m. Pre-Novice 7 p.m. Ring Ready	8 9 a.m.-12:30 p.m. Open Floor Obedience 7 p.m. Intermediate Conformation 8:15 p.m. Conformation	9 3:30-6 p.m. Utility 6 p.m. Agility - Intermediate 7:15 p.m. Agility - Open/Excellent	10 4 p.m. Competitive Novice Obedience 5 p.m. Competitive Open Obedience 6 p.m. Puppy Socialization 7 p.m. Beginners	11 8:30 a.m.-Noon Open Floor Obedience	12
13 8 a.m.-2:30 p.m. Competition Ready Nose Work	14 5 p.m. Conformation 6 p.m. Pre-Novice 7 p.m. Ring Ready	15 9 a.m.-12:30 p.m. Open Floor Obedience 7 p.m. Intermediate Conformation 8:15 p.m. Conformation	16 3:30-6 p.m. Utility 6 p.m. Agility - Intermediate 7:15 p.m. Agility - Open/Excellent	17 4 p.m. Competitive Novice Obedience 5 p.m. Competitive Open Obedience 6 p.m. Puppy Socialization 7 p.m. Beginners	18 8:30 a.m.-Noon Open Floor Obedience	19
20	21	22	23	24 	25 	26
27	28	29	30	31 	<div> <p>Tuesday and Friday Obedience Training/Open Floor - Sign-up schedule is posted. Classes are for dogs and trainers interested in competitive obedience or for those already competing. Cost: \$2 per half hour floor time.</p> </div>	

Session 5 – 2015**Classes begin October 26****Monday:** (October 26, November 2, 9, 16, 23, 30, December 7, 14)

5:00 p.m. Conformation (Sandy Solcz)

6:00 p.m. Pre-Novice (Jean Dussault)

7:00 p.m. Ring Ready Rally (Sandy Dunand & Mary Scott)

Tuesday: (October 27, November 3, 10, 17, 24, December 1, 8, 15)

9:00 a.m.-12:30 p.m. Open Floor Obedience Training (Pat Grathen)

6-7 p.m. Packerland Youth Program* (Ronda Bermke & Faith Beam)

7-8 p.m. Intermediate Conformation (Barb Lankford)

8:15 p.m. Conformation (Barb Lankford)

Wednesday: (October 28, November 4, 11, 18, 25, December 2, 9, 16)

3-6 p.m. Utility (Karvin Leffel)

6:00 p.m. Agility - Intermediate (Keith Rosin)

7:15 p.m. Agility - Open/Excellent (Kathy & David Dachlet)

Thursday: (October 29, November 5, 12, 19, December 3, 10, 17)

4:00 p.m. Competitive Novice (Patti Martin)

5:00 p.m. Competitive Open (Patti Martin)

6:00 p.m. Puppy Socialization (Chris Olson)

7:00 p.m. Beginners Obedience (Ellen Kramer)

Friday:

8:30 a.m.-noon Open Floor Obedience Training (Karen Smith)

Saturday:

8:00 a.m.-2:30 p.m. Nose Work (Sue Ruesch)

Sunday:

8:00 a.m.-2:30 p.m. Competition Ready Nose Work (Sue Ruesch)

November 26 is Thanksgiving Day, and classes can't be extended to December 24 as that is Christmas Eve; therefore the Puppy Socialization and Beginners Obedience Classes will not have a Week 8 for graduation.

*The Youth Program will have graduation on Tuesday, November 17, 6 p.m. The next Youth Program Class will begin January 26, 2016.

~ 2016 ORIENTATION DATES ~**7 p.m. at PKC**

January 7

March 17

May 26

August 11

October 20

~ 2016 FEE SCHEDULE ~

\$75 per class to train one dog;

\$25 for each additional dog or class

Additional consecutive sessions

for the same dog - \$65;

\$25 for each additional dog or class

Session 1 – 2016**Classes begin January 11****Monday:** (January 11, 18, 25, February 1, 8, 15, 22, 29)

5:00 p.m. Conformation (Sandy Solcz)

6:00 p.m. Pre-Novice (Jean Dussault)

7:00 p.m. Ring Ready Rally (Sandy Dunand & Mary Scott)

Tuesday: (January 12, 19, 26, February 2, 9, 16, 23, March 1)

9:00 a.m.-12:30 p.m. Open Floor Obedience Training (Pat Grathen)

6-7 p.m. Packerland Youth Program* (Ronda Bermke & Faith Beam)

7-8 p.m. Intermediate Conformation (Barb Lankford)

8:15 p.m. Conformation (Barb Lankford)

Wednesday: (January 13, 20, 27, February 3, 10, 17, 24, March 2)

3-6 p.m. Utility (Karvin Leffel)

6:00 p.m. Agility - Intermediate (Keith Rosin)

7:15 p.m. Agility - Open/Excellent (Kathy & David Dachlet)

Thursday: (January 14, 21, 28, February 4, 11, 18, 25, March 3)

4:00 p.m. Competitive Novice (Patti Martin)

5:00 p.m. Competitive Open (Patti Martin)

6:00 p.m. Puppy Socialization (Chris Olson)

7:00 p.m. Beginners Obedience (Ellen Kramer)

Friday:

8:30 a.m.-noon Open Floor Obedience Training (Karen Smith)

Saturday:

8:00 a.m.-2:30 p.m. Nose Work (Sue Ruesch)

Sunday:

8:00 a.m.-2:30 p.m. Competition Ready Nose Work (Sue Ruesch)

*The Youth Program Orientation will be January 26 and classes will run through March 29.

~ 2016 ORIENTATION DATES ~**7 p.m. at PKC**

January 7

March 17

May 26

August 11

October 20

~ 2016 FEE SCHEDULE ~

\$75 per class to train one dog;

\$25 for each additional dog or class

Additional consecutive sessions

for the same dog - \$65;

\$25 for each additional dog or class

Packerland Kennel Club
P.O. Box 10244
Green Bay, WI 54307-0244

RETURN SERVICE REQUESTED



The *Paw Print* is a monthly newsletter sent to all Packerland Kennel Club members. Comments and/or contributions are welcome. Contributions can be emailed to the editor.

Editor: Lynn Des Jardin
(desjardin.lynn@gmail.com)

The deadline for the December 2015 issue of the *Paw Print* is:

Sunday, November 15, 2015

Let's 'paws' for a moment...
Do you know...

...the 15 Rarest Dog Breeds in the US?

#11

Glen of Imaal Terrier



I Need Your Help...

If you would like to submit articles for the *Paw Print*, please send them in a Microsoft Word or Microsoft Publisher format and not as a PDF file.
Thank you! ~ LDJ

Are you a class instructor at PKC? Let us know the handler/dog teams that are graduating from your classes! Submit the names to Lynn at desjardin.lynn@gmail.com for the next *Paw Print*.